Banjo Solo.

Wildwood Flowers =

Medley

(a) Wildwood Flower -
(b) Ramblin' Rose =

Banjo solo

Mod to

Wildwood Flower - Ferguson

MM*

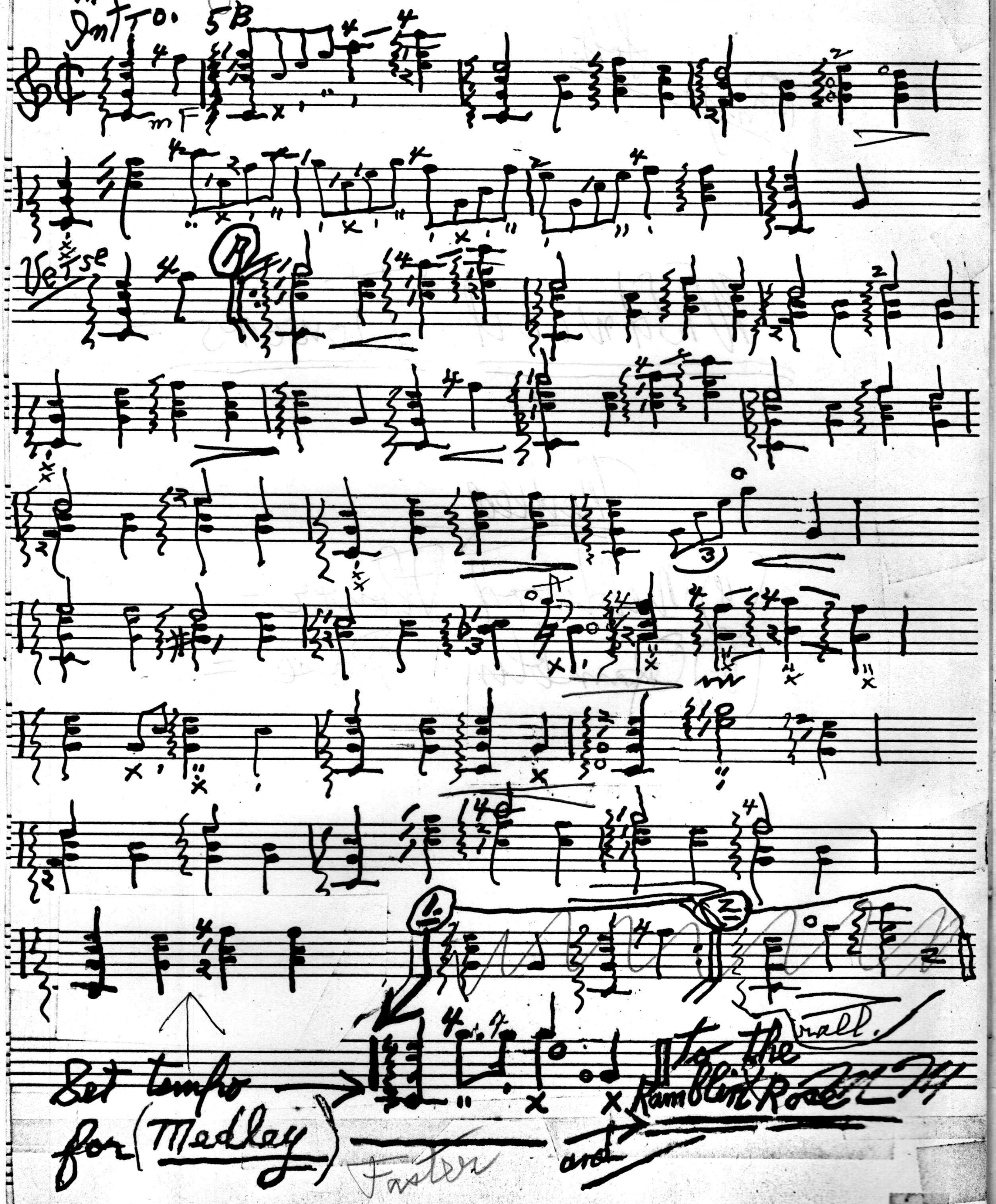
Intro: 5B
mF
Verse
R
3
1
2
rall.
Set tempo for (Medley)
to the Ramblin Rose
and
Faster

Banjo Solo -

Ramblin' Rose

Sherman

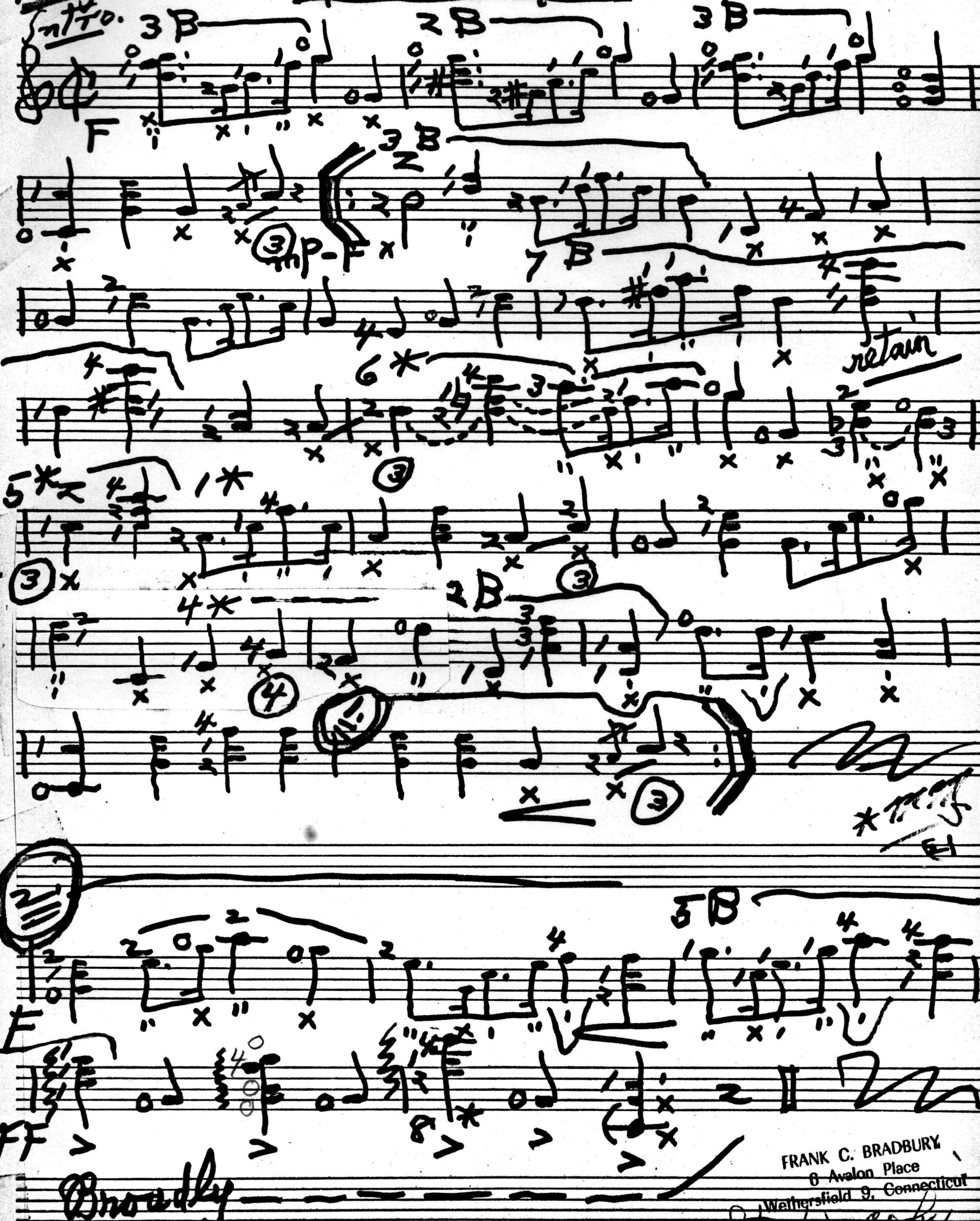
Intro.
3B
2B
3B
F
3B
2
③
mp-F
7B
6*
retain
③
5*
1*
③
③
4*
2B
④
③
5B
E
FF
8
Broadly

FRANK C. BRADBURY
6 Avalon Place
Wethersfield 9, Connecticut

Studio copy

2nd Banjo

Intro. Mod'to

"Ramblin' Rose"

Sherman-

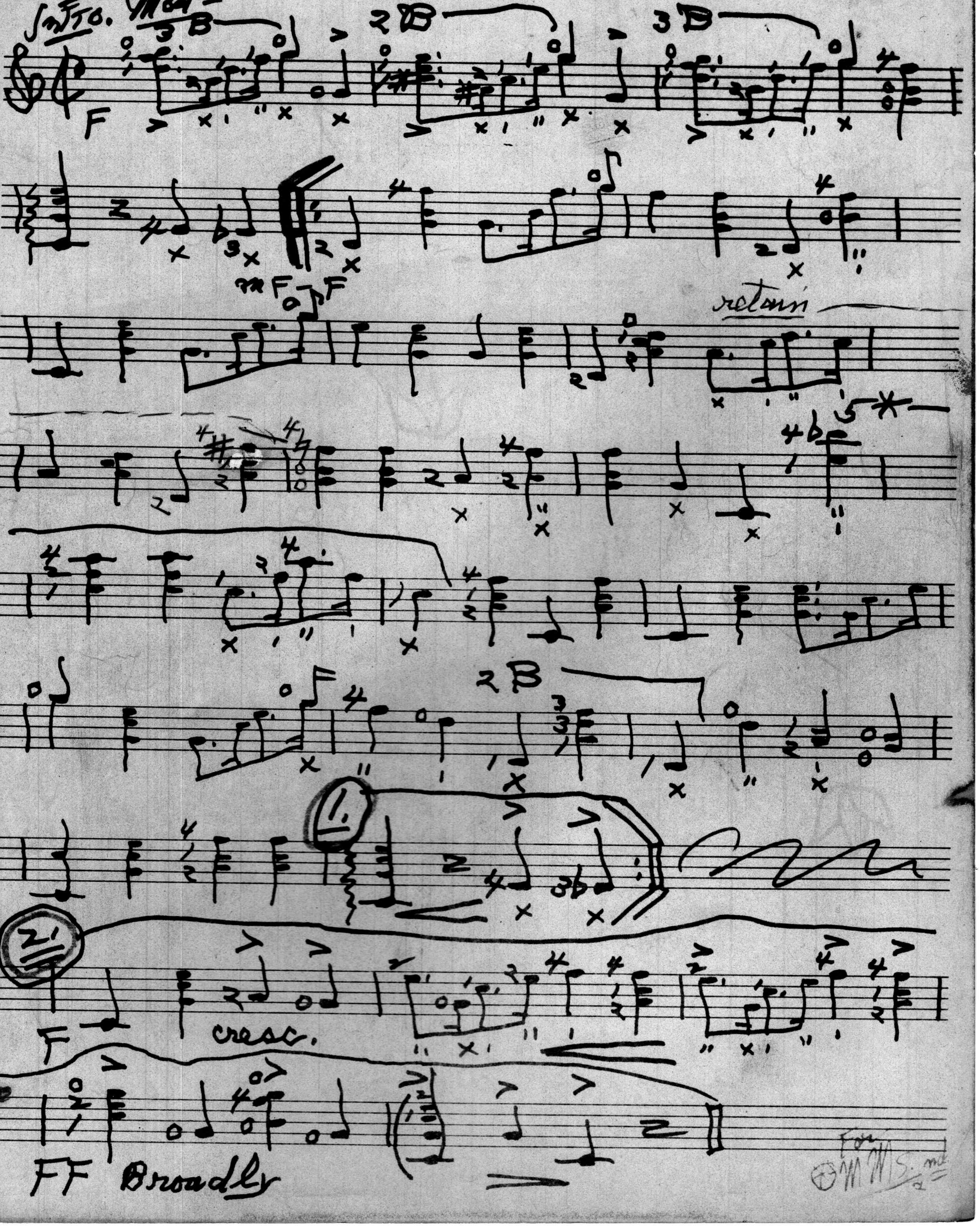
3 B
2 B
3 B
F
mF
F
retain
2 B
1.
2.
F
cresc.
FF Broadly

For W.M.S. 2nd